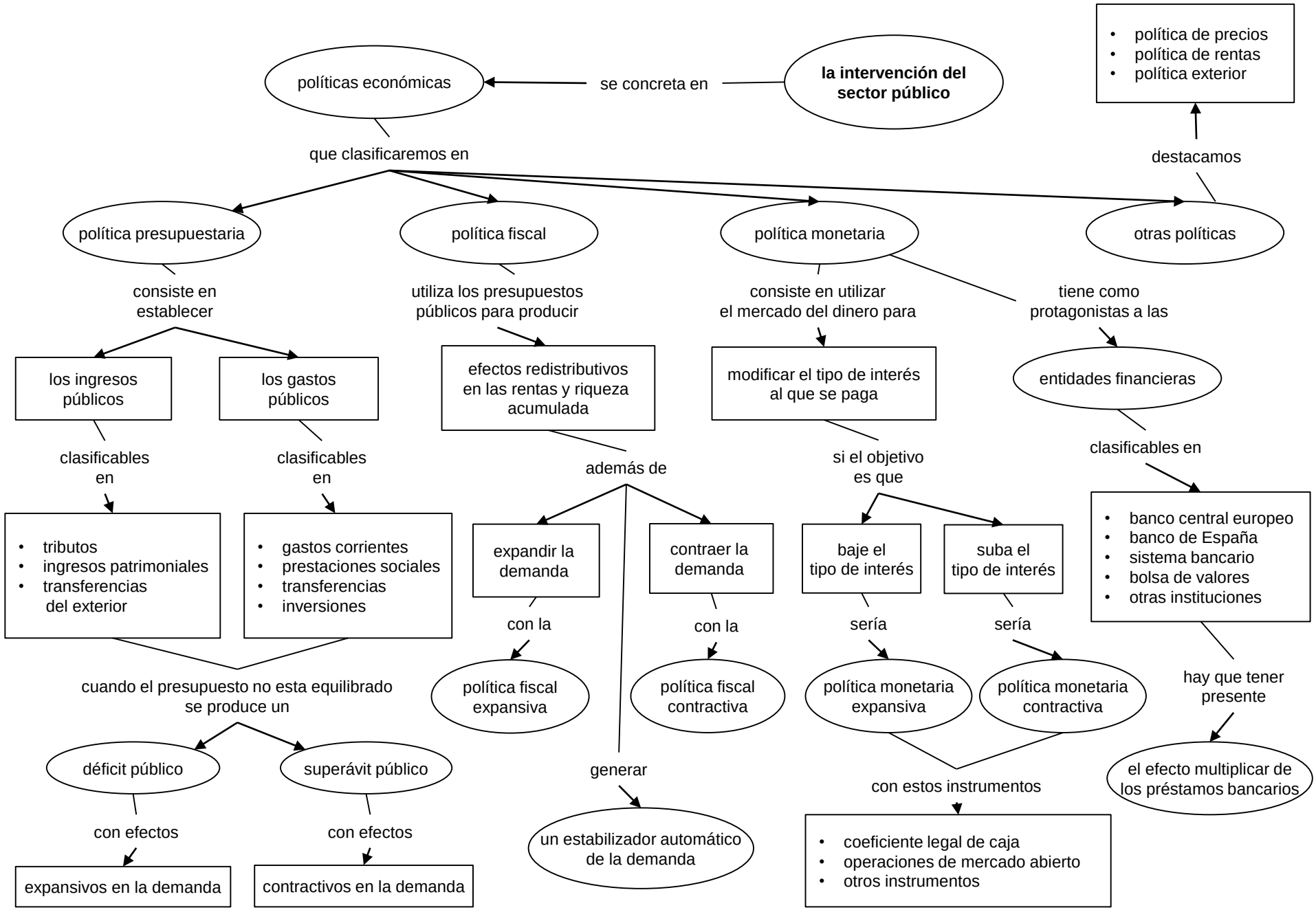Bloque temático V. La intervención del sector público